

LAND-MARK SURVEYING

Mark L. Miritz

Wisconsin Professional Land Surveyor S-2582

N9330 Knuteson Drive
Whitewater, WI 53190
Phone: (262) 495-3284
MARKMIRITZ@
LAND-MARKSURVEYING.COM

PLAT OF SURVEY

LOT 21, PINE BLUFF ADDITION NO. 1, LOCATED IN
THE SOUTHEAST 1/4 OF THE SOUTHEAST 1/4 OF
SECTION 3, TOWN 4 NORTH, RANGE 15 EAST, CITY
OF WHITEWATER, WALWORTH COUNTY, WISCONSIN.

OWNER:

COREY T. BURNS
177 S. LOCUST LANE
WHITEWATER, WI 53190

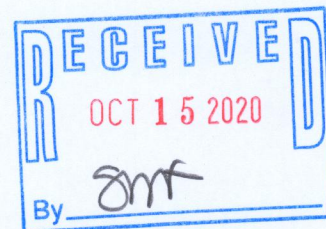

LOCUST LANE
(60' WIDE)

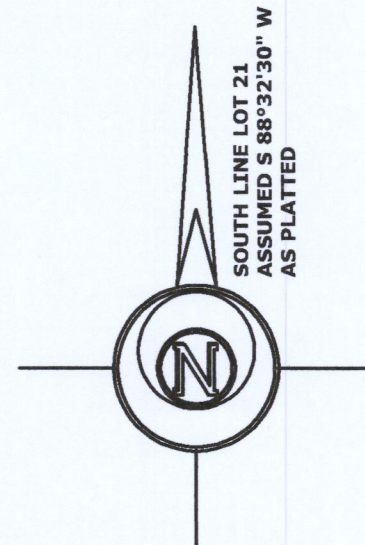
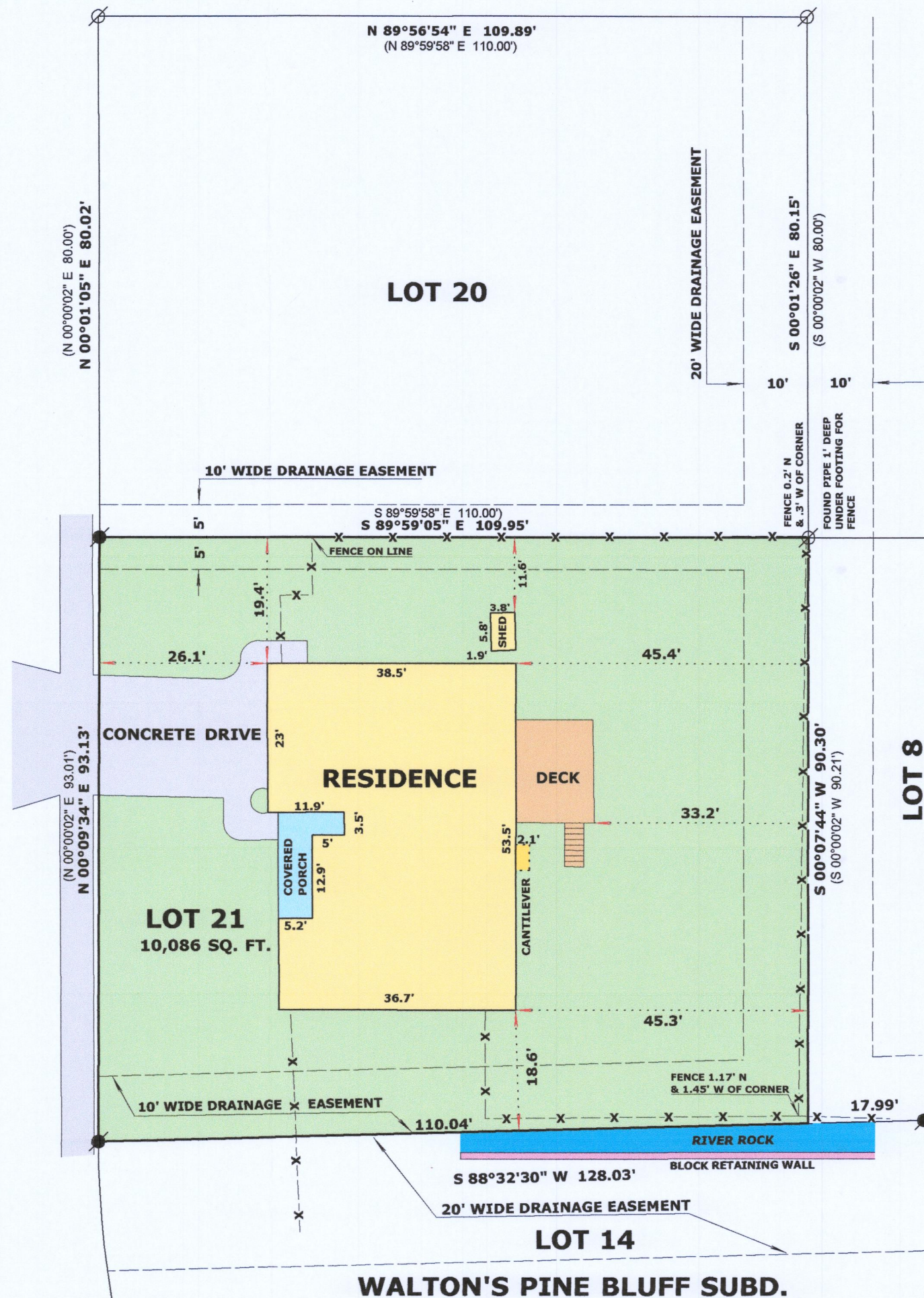

LEGEND

- FOUND IRON PIPE
- FOUND IRON ROD
- RECORDED AS DIMENSION
- EXISTING FENCE

SCALE: 1 INCH = 20 FEET

"I hereby certify that the above described property has been surveyed by me or under my direction and that the above map is a true representation thereof and shows the size and location of the property, its exterior boundaries, the location of all visible structures and dimensions of all principal buildings thereon, boundary fences, apparent easements, roadways and visible encroachments, if any."

"This survey is made for the use of the present owners of the property, and also those who purchase, mortgage, or guarantee the title thereto within one year from date hereof."

Mark L. Miritz
MARK L. MIRITZ
WISCONSIN PROFESSIONAL
LAND SURVEYOR S-2582

DATE: AUGUST 8, 2020 JOB NO. 20.802

JPBI-7

010-1085